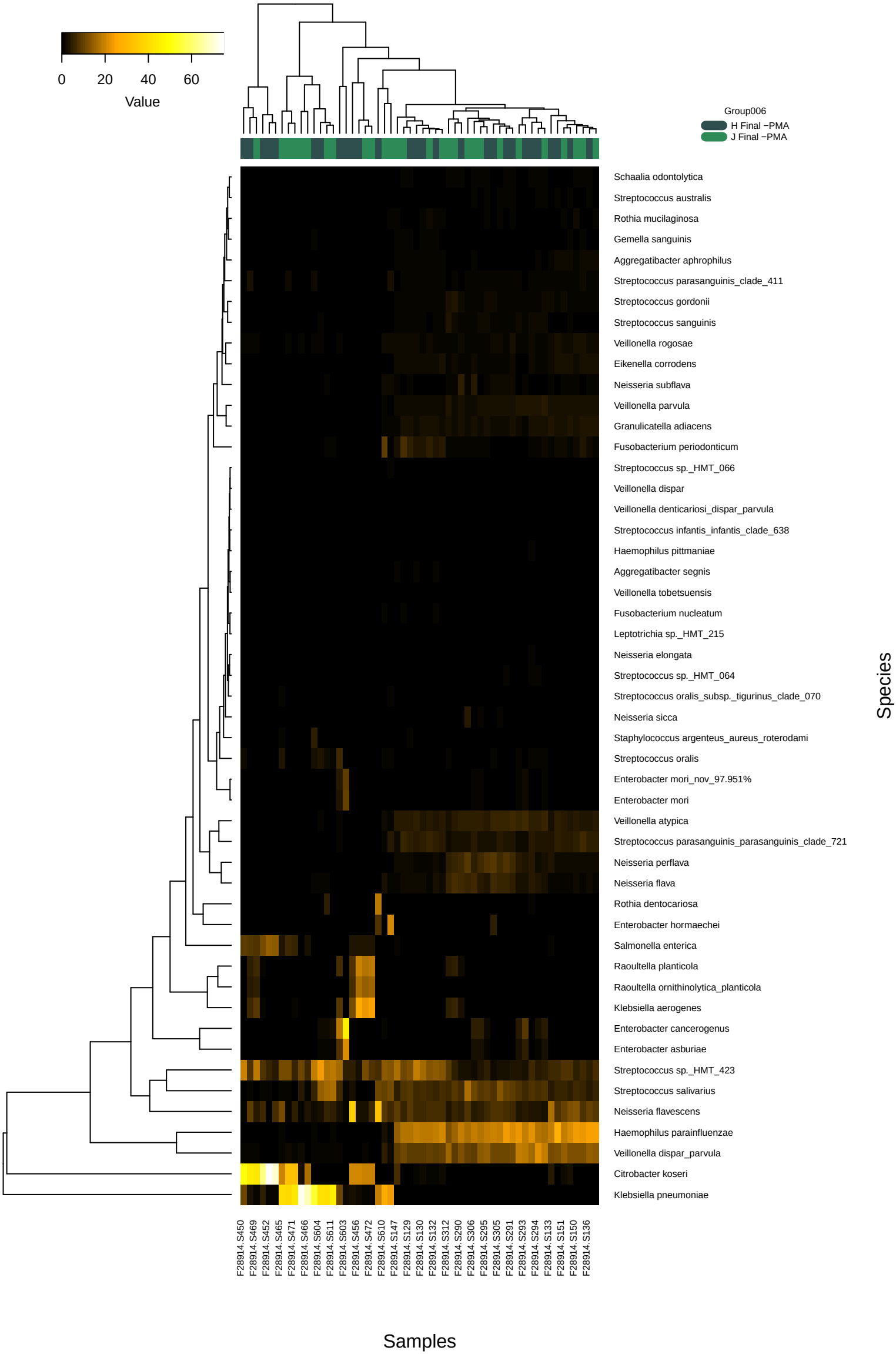
0
20
40
60
Value
Group006
H Final −PMA
J Final −PMA
Schaalia odontolytica
Streptococcus australis
Rothia mucilaginosa
Gemella sanguinis
Aggregatibacter aphrophilus
Streptococcus parasanguinis_clade_411
Streptococcus gordonii
Streptococcus sanguinis
Veillonella rogosae
Eikenella corrodens
Neisseria subflava
Veillonella parvula
Granulicatella adiacens
Fusobacterium periodonticum
Streptococcus sp._HMT_066
Veillonella dispar
Veillonella denticariosi_dispar_parvula
Streptococcus infantis_infantis_clade_638
Haemophilus pittmaniae
Aggregatibacter segnis
Veillonella tobetsuensis
Fusobacterium nucleatum
Leptotrichia sp._HMT_215
Neisseria elongata
Streptococcus sp._HMT_064
Streptococcus oralis_subsp._tigurinus_clade_070
Neisseria sicca
Staphylococcus argenteus_aureus_roterodami
Streptococcus oralis
Enterobacter mori_nov_97.951%
Enterobacter mori
Veillonella atypica
Streptococcus parasanguinis_parasanguinis_clade_721
Neisseria perflava
Neisseria flava
Rothia dentocariosa
Enterobacter hormaechei
Salmonella enterica
Raoultella planticola
Raoultella ornithinolytica_planticola
Klebsiella aerogenes
Enterobacter cancerogenus
Enterobacter asburiae
Streptococcus sp._HMT_423
Streptococcus salivarius
Neisseria flavescens
Haemophilus parainfluenzae
Veillonella dispar_parvula
Citrobacter koseri
Klebsiella pneumoniae
Species
F28914.S450
F28914.S469
F28914.S452
F28914.S465
F28914.S471
F28914.S466
F28914.S604
F28914.S611
F28914.S603
F28914.S456
F28914.S472
F28914.S610
F28914.S147
F28914.S129
F28914.S130
F28914.S132
F28914.S312
F28914.S290
F28914.S306
F28914.S295
F28914.S305
F28914.S291
F28914.S293
F28914.S294
F28914.S133
F28914.S151
F28914.S150
F28914.S136
Samples